

10R-315

SURVEY PLAT
LOCATED IN NE 1/4 SEC # 22
T7N, R3E JEFFERSON TWP.
WILLIAMS CO., OHIO
OWNER RON KERR

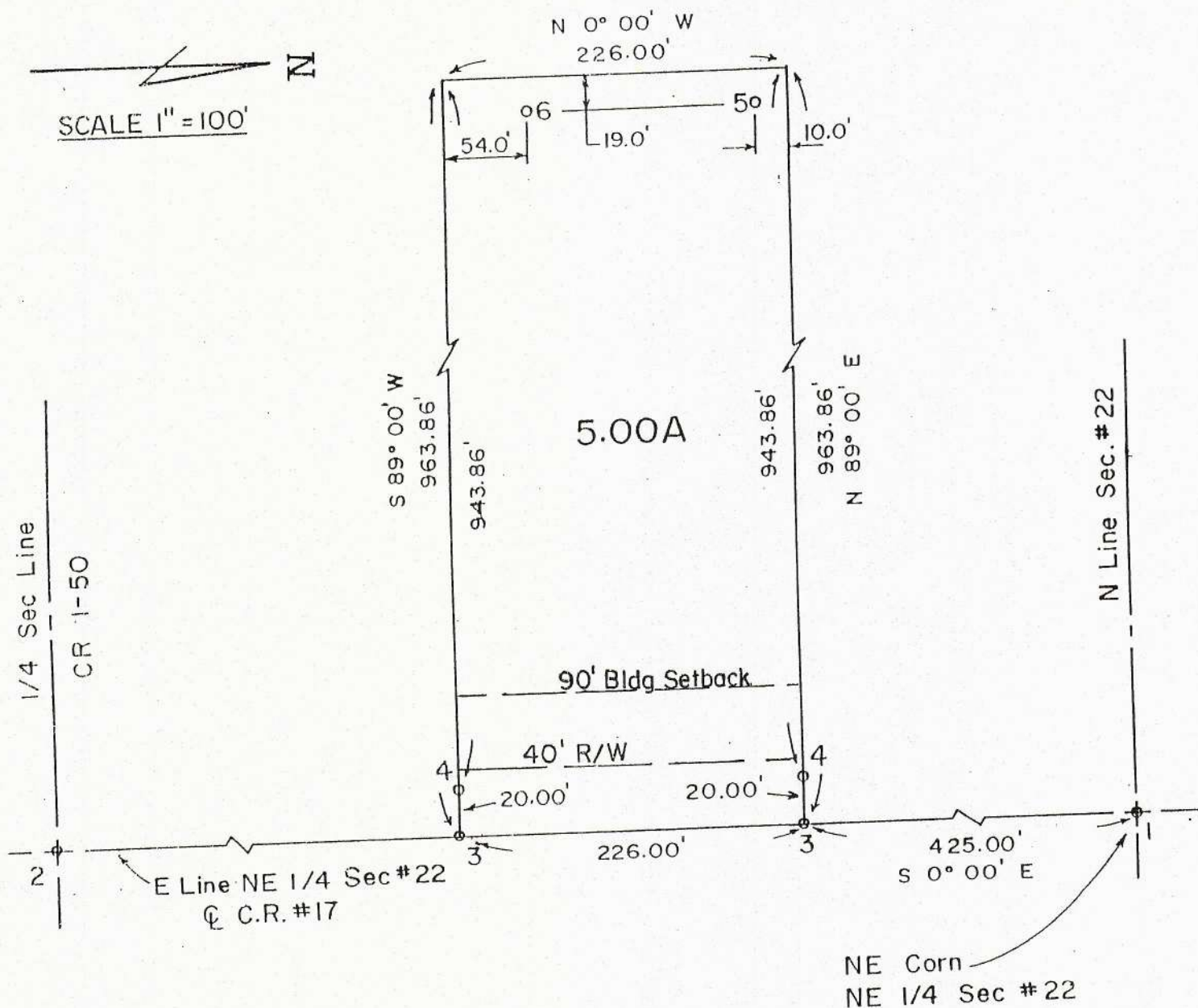

House Exists On
This Tract

REPLACEMENT COPY

LEGEND

- 1) Placed 5/8" Pin Over Found Stone
- 2) Fd 1" Pipe
- 3) Placed PK
- 4) Placed Pin
- 5) Placed Pin 19'E, 10'S
- 6) Placed Pin 19'E, 54'N

"I do hereby certify that I have surveyed the premises and prepared the attached plat and that the plat is correct."
"All dimensions are shown in feet and decimal parts thereof. Dimensions on curves are cord measurements. This survey has been recorded in Vol. 10R, Page 315 of the Williams County Record of Surveys."

Anthony H. Hoeffel
ANTHONY H. HOEFFEL S-6149
BRYAN ENGINEERING & SURVEYING
12/22/86 636-2060